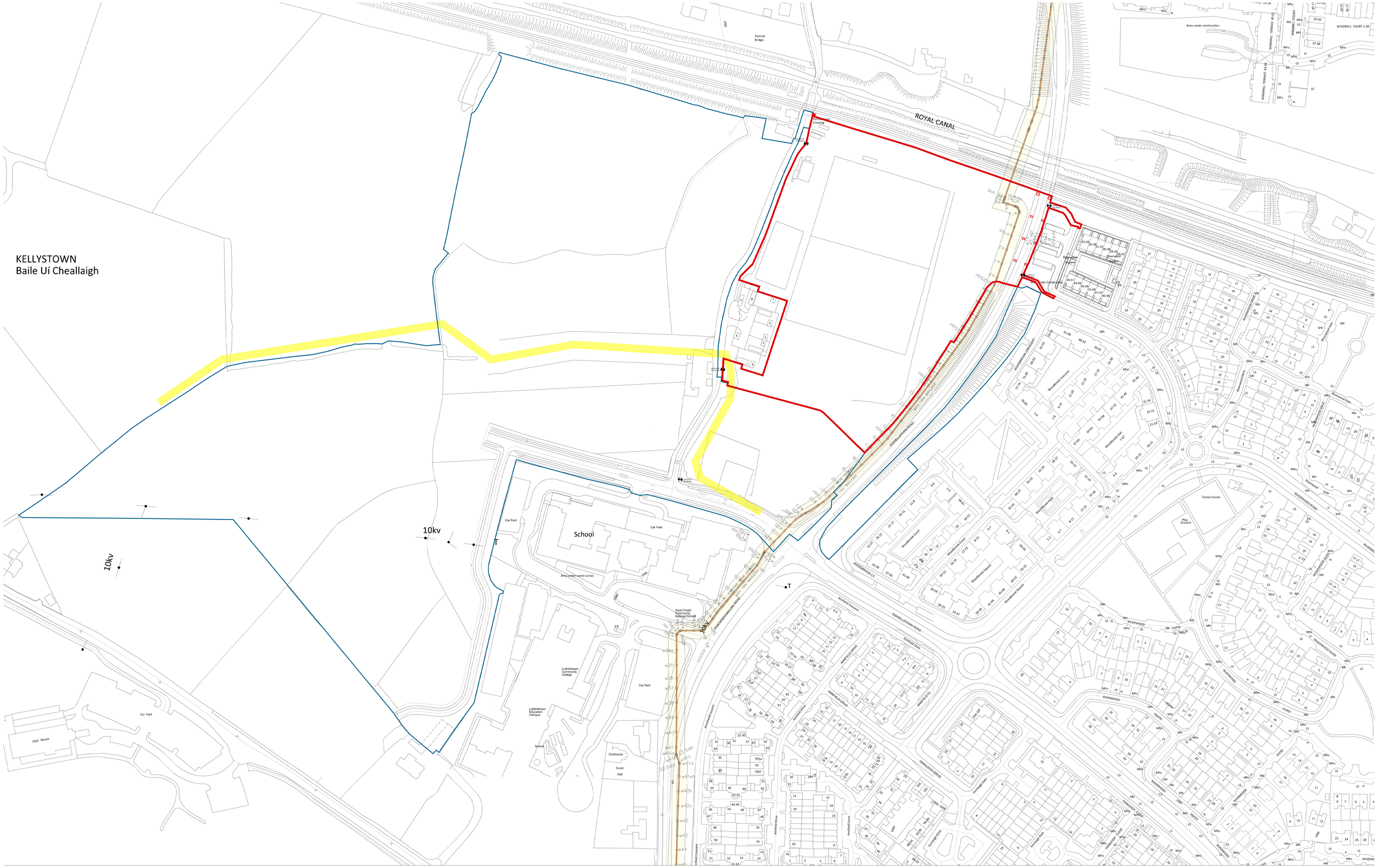

Site Location Map

- Boundary of Application
- Ownership of Applicants
- Wayleave

Ordnance Survey Sheet Number:
3128-D, 3129-C, 3194-B, 3195-B,
3129-22, 3129-23, 3129-24, 3195-04, 3195-09

Revision Description	Date	Rev. No.	Issued by
For Review & Comment	14-02-2025	P01	SD
Stage 2 LRD	20-02-2025	C01	SD
For Review & Authorisation	17-04-2025	P02	CH
For Planning Application	06-06-2025	C02	SD

Ordnance Survey Ireland License No. CYAL 50442655
All levels (in meters) are related to Malin head datum.
All dimensions in millimeters. Figured dimensions only are to be taken from this drawing.

Please refer to landscape architects drawings for landscape proposals and boundary treatments.

Please refer to engineers drawings for road levels, site services and any other engineering proposals.

Figured dimensions only to be used. This drawing is copyright of O'Mahony Pike Architects Ltd. All information is shared as per approved use in accordance with BS1192(2007) + A2(2016). Table 5; Standard Codes for Suitability of Models and Documents. If 'Information Approval Check' is empty, this information has been shared at S0 - WIP.

o'mahony pike
architecture | urban design
email: info@omahonypike.com
tel: +353 1 202 7400
fax: +353 1 283 0822
www.omahonypike.com

Dublin
The Chapel
Mount St. Anne's
Milltown, Dublin 6
D06 XN52 Ireland

Cork
One South Mall
Cork City
Co. Cork
T12 CCK3 Ireland

Project No.:	1506E	**Scale @ A0:**	1:1000
Project Lead:	SD	**Date Printed:**	06.06.2025
Drawn By:	SD	**Current Rev.:**	C02
Model No.:	1506E-OMP-00-SX-DR-A-1001		
Purpose:	For Planning Application		

Project: Residential Development At St. Mochta's F.C. Grounds
Location: Kellystown, Dublin 15
Client: Castlethorn Development Luttrellstown

Drawing Title: Site Location Map
Drawing No.: 1506E-OMP-00-SX-DR-A-1001

Suitability - Checked By - Date