

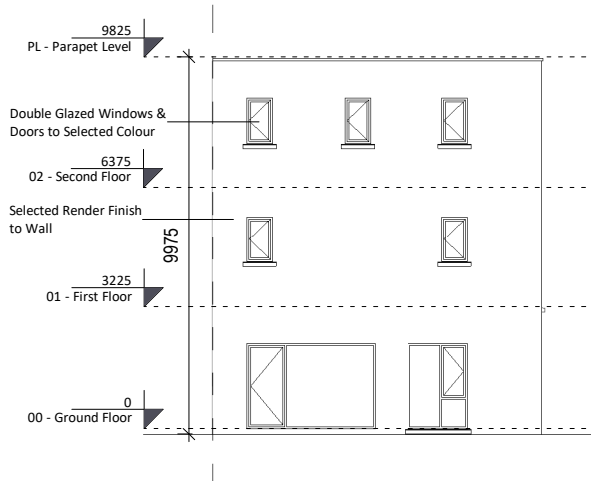

① Front Elevation  
1 : 100

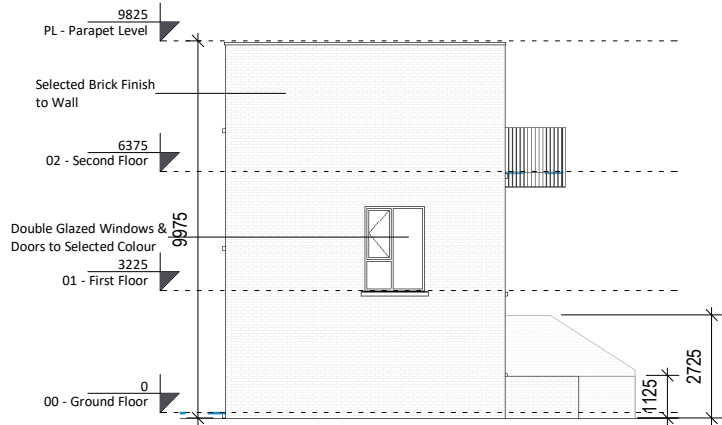

② Rear Elevation  
1 : 200



③ Side Elevation (Left)  
1 : 200

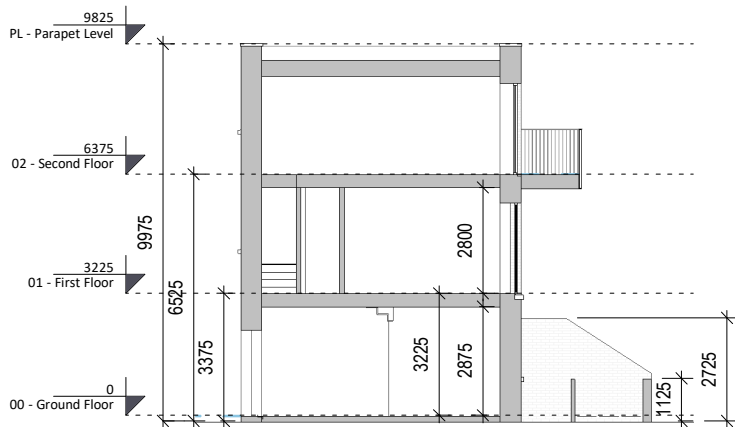

④ Section A-A  
1 : 200

D1L1A & D1L1B Elevations & Section

All dimensions in millimetres.  
All levels (in metres) are related to external ground level  
(150mm below finished ground floor level at main entrance)  
For finished floor levels and orientation of individual units  
please refer to proposed site layout plan

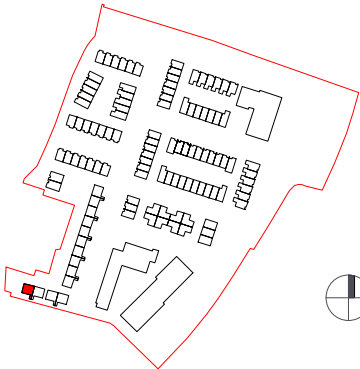

Revision Description	Date	Rev. No.	Issued by
For Information	27-01-2025	P01	CH
For Review & Comment	14-02-2025	P02	CH
LRD Stage 2	20-02-2025	C01	CH
For Review & Authorisation	17-04-2025	P03	CH
Planning Application	06-06-2025	C02	CH

Any reference to fire safety design or performance is presented for coordination purposes only. Refer only to the granted Fire Safety Certificate, and fire consultant's information for fire safety design, specification and performance.

Figured dimensions only to be used. This drawing is copyright of O'Mahony Pike Architects Ltd. All information is shared as per approved use in accordance with ISO19650-2:2018, Table 5; Standard Codes for Suitability of Models and Documents and the BEP. If the 'Status' field is empty, this information has been shared at SD - WIP.

o'mahony pike

architecture | urban design  
email: info@omahonypike.com  
tel: +353 1 202 7400  
fax: +353 1 283 0822  
www.omahonypike.com

Dublin  
The Chapel  
Mount St. Anne's  
Milltown, Dublin 6  
D06 XN52 Ireland

Cork  
One South Mall  
Cork City  
Co. Cork  
T12 CCN3 Ireland

Project Code: 1506E  
Project Lead: SD  
Drawn By: CH  
Job No.: 1506E  
Purpose: Planning Application  
Scale @ A3: As indicated  
Date Printed: 06-06-2025  
Current Rev.: C02  
Status: A3

Project: Residential Development at St Mochtas F.C. Grounds  
Location: Kellystown, Dublin 15  
Client: Castlethorn Development Luttrellstown

Drawing Title: D1L1A & D1L1B Elevations & Section  
Drawing No.: 1506E-OMP-D1L1-ZZ-M3-A-0002

Source File: 1506E-OMP-D1L1-ZZ-M3-A-0001.rvt